



U. S. Department of Justice

***United States Attorney
Central District of California***

Terri K. Flynn
Assistant United States Attorney

Ronald Reagan Federal Bldg. & U.S. Courthouse
411 West Fourth Street, Suite 8000
Santa Ana, California 92701
(714) 338-3592, telephone
(714) 338-3561, facsimile

June 25, 2007

Via Hand Delivery

Mark Donatelli
PO Box 8180
Santa Fe, New Mexico 87504-8180

Re: United States v. Henry Michael Houston, aka Tweek
CR 02-938-DOC

Dear Counsel:

Enclosed are the materials you requested from Chris Synsvoll at the ADX.

Please feel free to contact me if you have any questions.

Regards,

GEORGE S. CARDONA
United States Attorney

TERRI K. FLYNN
Assistant United States Attorneys

Enclosures: Photographs and fact sheet from the ADX

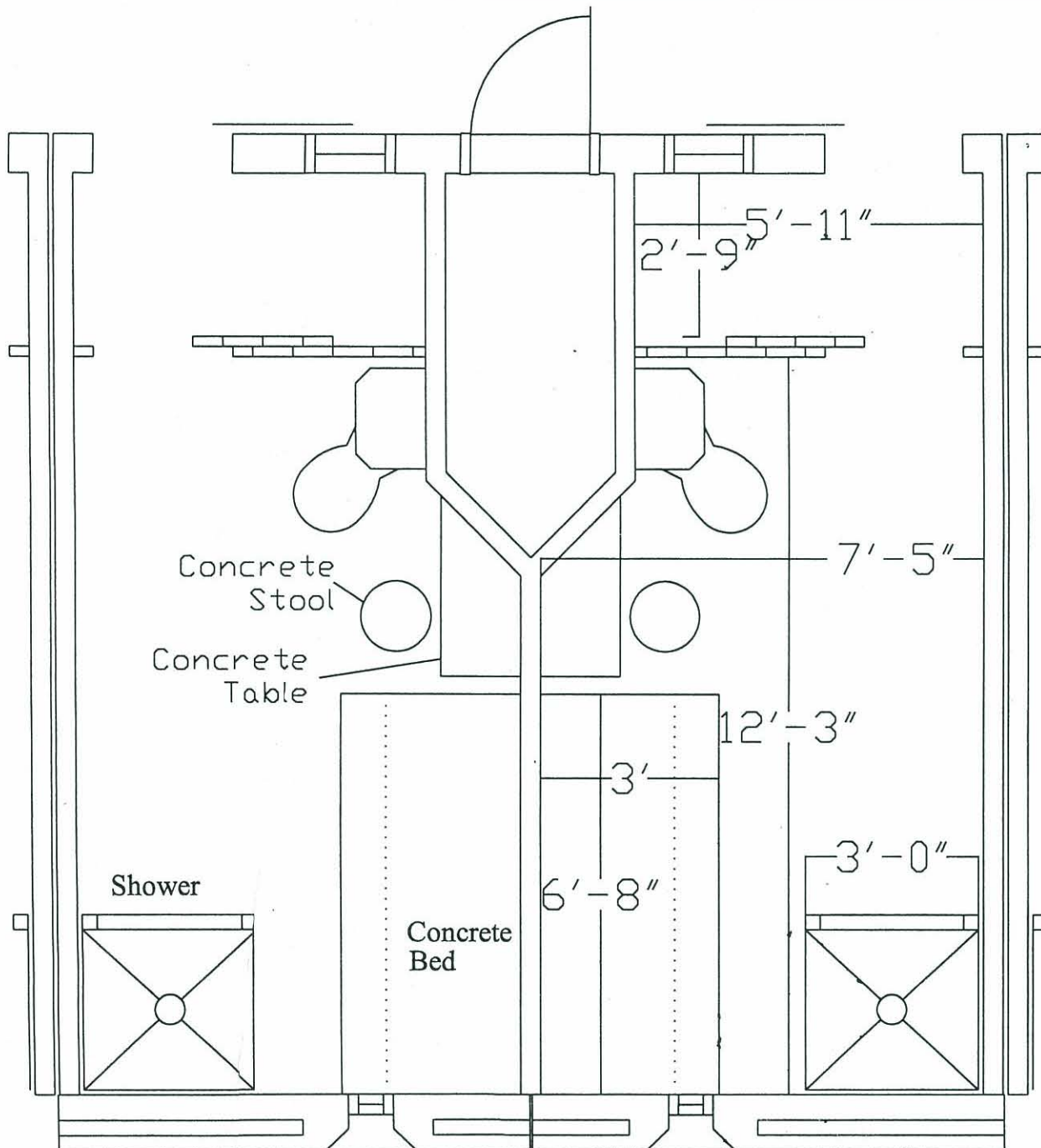

United States Penitentiary
Administrative Maximum
Florence, Colorado

Project:

Drawing Title:
Inmate Cell

Revisions:

Date:



Scale:

Drawn By:

Date: 02 Mar 98

Warden:

Associate Warden (Operations):

Associate Warden (Programs):

Department Manager:

Safety Manager:

Facility Manager:

General Foreman:

Engineering Technician:



UNITED STATES PENITENTIARY
FLORENCE, COLORADO
FACT CARD

General Information:

Current Population	1030
Rated Capacity	640
Percent over Capacity	60.9%

Inmate Information:

Average Age	35.6 Years
Average Sentence	9.5 Years

Race/Ethnicity

Black	33.8%
White	52.0%
Other	14.2%
Hispanic	23.0%
Non Hispanic	77.0%

Type of Offense

Robbery Offenses	16.9%
Homicide, Agg. Assault, kidnapping	14.9%
Burglary, larceny, property	5.0%
Drug Offenses	23.3%
Weapons/Explosives	26.5%
National Security	0.0%
Other	39.5%

Sentence Imposed

Less than 1 Year	0.0%
1-3 years	5.6%
3-5 years	10.5%
5-10 years	26.8%
10-15 years	15.2%
15-20 years	9.7%
More than 20 Years	16.9%
Life Sentences	15.3%

Security Classification

Minimum security	0.1%
Low security	0.4%
Medium Security	7.9%
High Security	91.6%

Custody Classification

Community Custody	0.0%
Out Custody	0.0%
In Custody	89.8%
Maximum Custody	10.2%

Citizenship

United States	87.7%
Non US Citizen	11.9%
Unknown Citizenship	0.4%



UNITED STATES PENITENTIARY
ADMINISTRATIVE MAXIMUM
FLORENCE, COLORADO
FACT CARD

General Information:

Current Population	480
Rated Capacity	490
Percent under Capacity	0.92%

Inmate Information:

Average Age	42.3 Years
Average Sentence	18.0 Years

Race/Ethnicity

Black	39.2%
White	57.8%
Other	3.0%
Hispanic	17.8%
Non Hispanic	82.2%

Type of Offense

Robbery Offenses	21.8%
Homicide, Agg. Assault, kidnapping	27.9%
Burglary, larceny, property	10.2%
Drug Offenses	13.6%
Weapons/Explosives	14.9%
National Security	1.7%
Other	9.9%

Sentence Imposed

Less than 1 Year	0.0%
1-3 years	0.6%
3-5 years	1.9%
5-10 years	9.4%
10-15 years	12.0%
15-20 years	12.9%
More than 20 Years	31.5%
Life Sentences	31.5%

Security Classification

Minimum security	0.0%
Low security	0.0%
Medium Security	0.0%
High Security	100.0%

Custody Classification

Community Custody	0.0%
Out Custody	0.0%
In Custody	0.0%
Maximum Custody	100.0%

Citizenship

United States	86.7%
Non US Citizen	13.1%
Unknown Citizenship	0.2%



FEDERAL CORRECTIONAL COMPLEX
FLORENCE, COLORADO
FACT CARD

General Information:

Current Population	3153
Rated Capacity	2390
Percent over Capacity	31.8%

Inmate Information:

Average Age	36.50 Years
Average Sentence	7.25 Years

Race/Ethnicity

Black	27.0%
White	61.6%
Other	11.4%
Hispanic	24.2%
Non Hispanic	75.8%

Type of Offense

Robbery Offenses	10.6%
Homicide, Agg. Assault, kidnapping	12.0%
Burglary, larceny, property	4.4%
Drug Offenses	37.0%
Weapons/Explosives	21.4%
National Security	.4%
Other	14.2%

Sentence Imposed

Less than 1 Year	0.2%
1-3 years	9.2%
3-5 years	14.4%
5-10 years	29.9%
10-15 years	14.8%
15-20 years	7.6%
More than 20 Years	13.6%
Life Sentences	10.4%

Security Classification

Minimum security	16.9%
Low security	4.1%
Medium Security	33.9%
High Security	45.11%

Custody Classification

Community Custody	2.6%
Out Custody	14.1%
In Custody	10.9%
Maximum Custody	18.1%

Citizenship	
United States	88.4%
Non US Citizen	11.3%
Unknown Citizenship	.3%

Staff Information:

Current Number of Staff	932
Authorized Positions	1045
Percent Filled	90%
Percent Vacant	10%
Veterans Preference	36.7%
Permanent Staff	100.0%
Temporal Staff	0.0%
Supervisory/Management Staff	12.4%
Non Supervisory Staff	87.6%
Custody Staff	57.0%
Correctional Officer starting Sal.	\$35,595
Average Correctional Officer Sal.	\$45,286
Average Salary (All Staff)	\$47,515
Average time With BOP	9.8 Years
Average Age	40.1 Years

Race/Ethnicity	
Asian	0.8%
Black	5.7%
Caucasian	72.2%
Hispanic	19.0%
Native American	2.3%

Gender	
Male	81.9%
Females	18.1%

**THE POWER OF ONE
ONE TEAM ONE MISSION**



**FEDERAL PRISON CAMP
FLORENCE, COLORADO
FACT CARD**

General Information:

Current Population	527
Rated Capacity	512
Percent over Capacity	2.9%

Inmate Information:

Average Age	40.0 Years
Average Sentence	5.6 Years

Race/Ethnicity

Black	20.1%
White	76.8%
Other	3.0%
Hispanic	20.7%
Non Hispanic	79.3%

Type of Offense

Robbery Offenses	0.0%
Homicide, Agg. Assault, kidnapping	0.0%
Burglary, larceny, property	3.8%
Drug Offenses	77.2%
Weapons/Explosives	6.3%
National Security	0.0%
Other	12.7%

Sentence Imposed

Less than 1 Year	0.4%
1-3 years	13.8%
3-5 years	21.4%
5-10 years	44.0%
10-15 years	16.4%
15-20 years	2.5%
More than 20 Years	1.5%
Life Sentences	0.0%

Security Classification

Minimum security	99.2%
Low security	0.8%
Medium Security	0.0%
High Security	0.0%

Custody Classification

Community Custody	15.7%
Out Custody	84.2%
In Custody	0.0%
Maximum Custody	0.0%

Citizenship

United States	99.8%
Non US Citizen	0.0%
Unknown Citizenship	0.2%



**FEDERAL CORRECTIONAL INSTITUTION
FLORENCE, COLORADO
FACT CARD**

General Information:

Current Population	1129
Rated Capacity	748
Percent over Capacity	33.75%

Inmate Information:

Average Age	34.0 Years
Average Sentence	6.0 Years

Race/Ethnicity

Black	18.9%
White	64.8%
Other	16.3%
Hispanic	29.7%
Non Hispanic	70.3%

Type of Offense

Robbery Offenses	5.3%
Homicide, Agg. Assault, kidnapping	8.3%
Burglary, larceny, property	1.9%
Drug Offenses	40.3%
Weapons/Explosives	26.6%
National Security	0.0%
Other	17.3%

Sentence Imposed

Less than 1 Year	0.3%
1-3 years	13.8%
3-5 years	19.7%
5-10 years	34.7%
10-15 years	14.9%
15-20 years	5.8%
More than 20 Years	8.8%
Life Sentences	2.1%

Security Classification

Minimum security	0.9%
Low security	10.6%
Medium Security	87.4%
High Security	1.1%

Custody Classification

Community Custody	0.0%
Out Custody	0.2%
In Custody	99.8%
Maximum Custody	0.0%

Citizenship

United States	84.2%
Non US Citizen	15.4%
Unknown Citizenship	0.4%































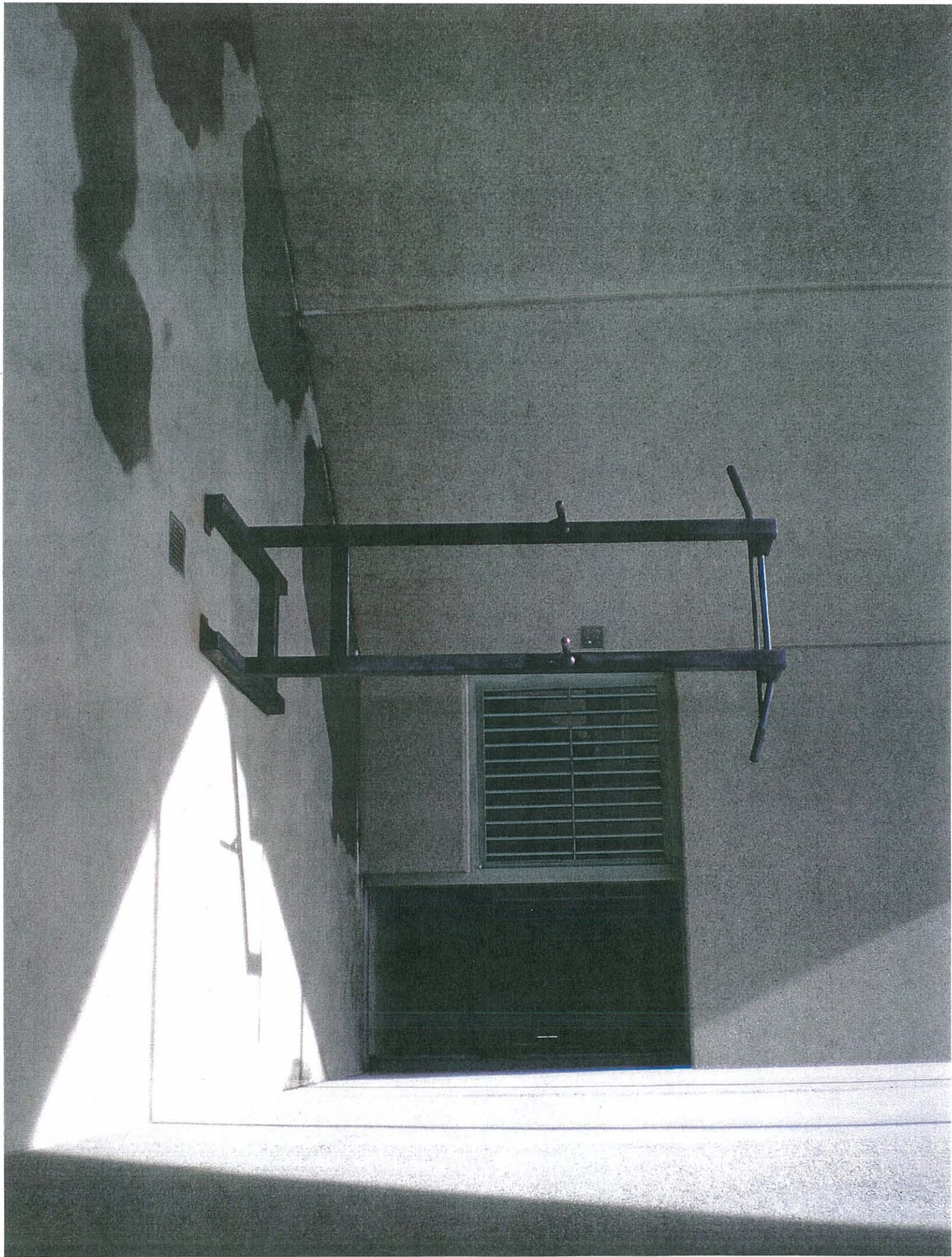

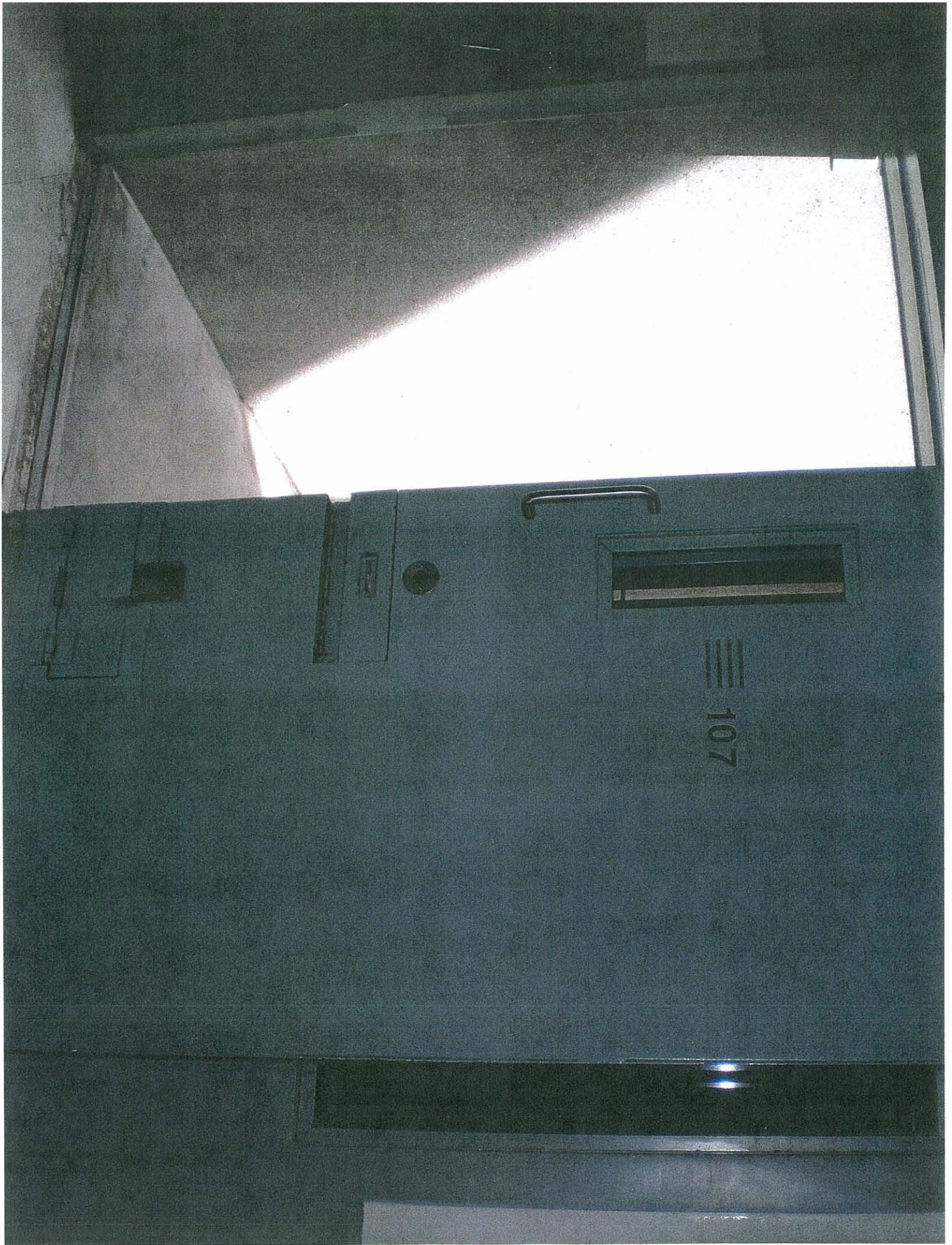

107













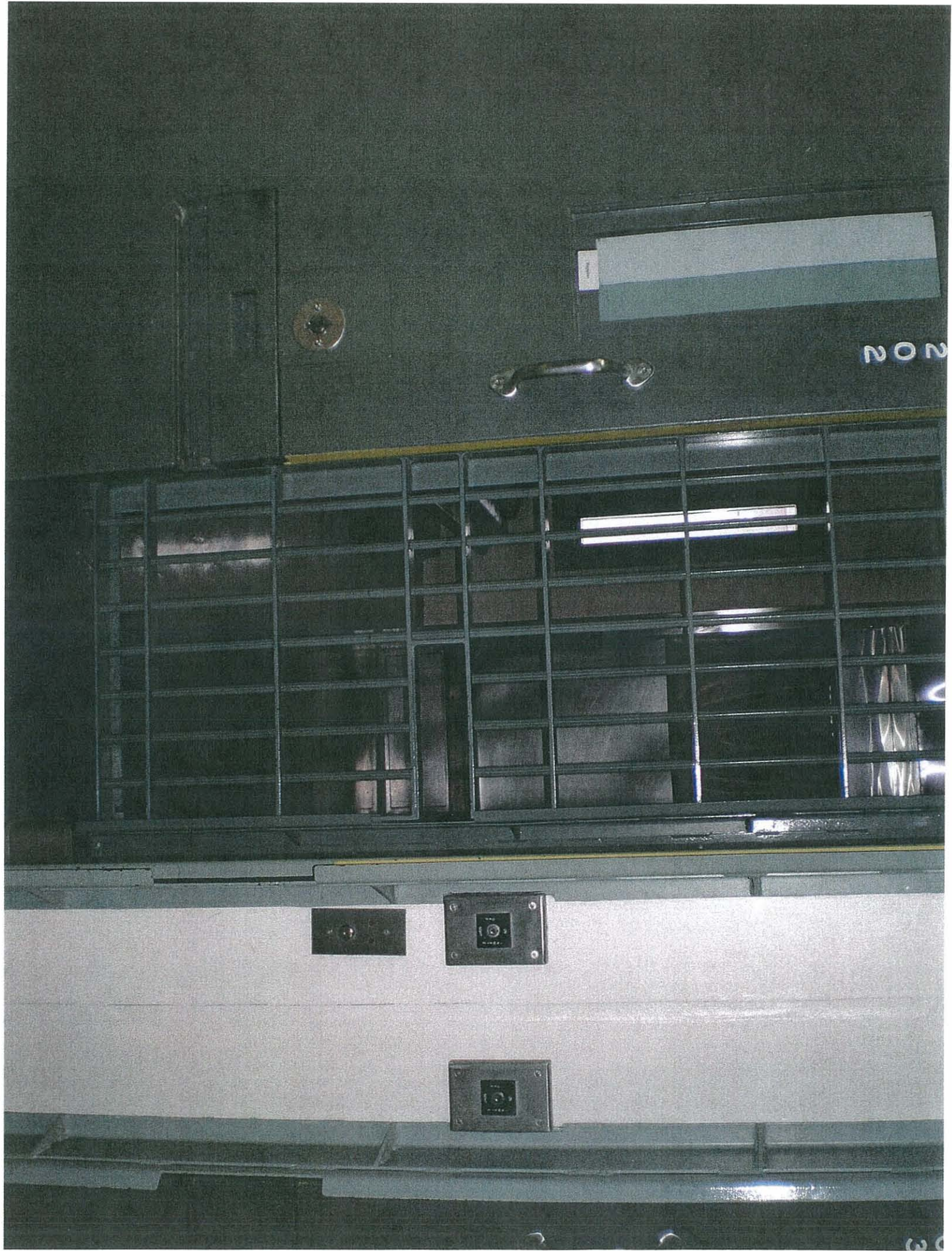







REC 2-B





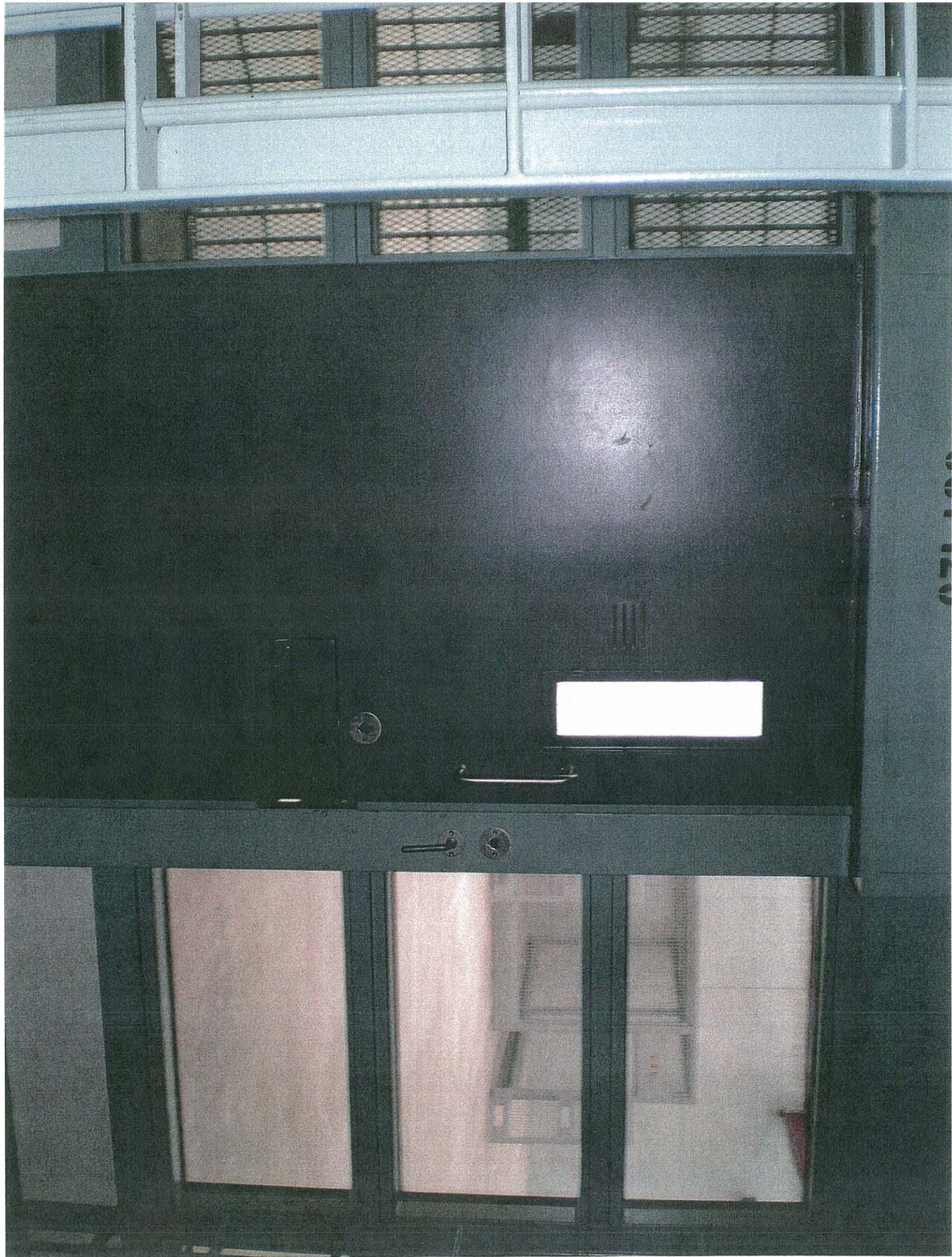

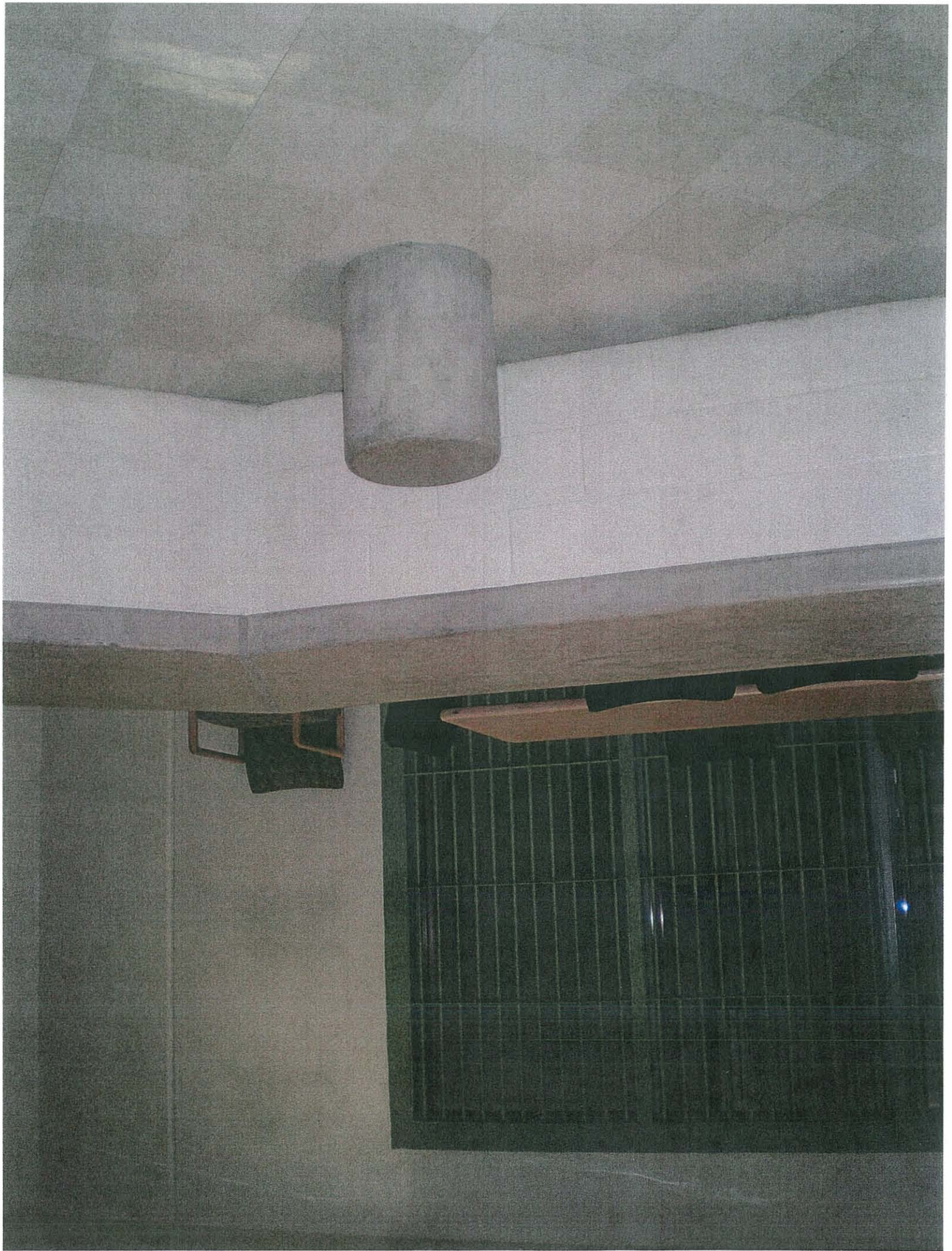











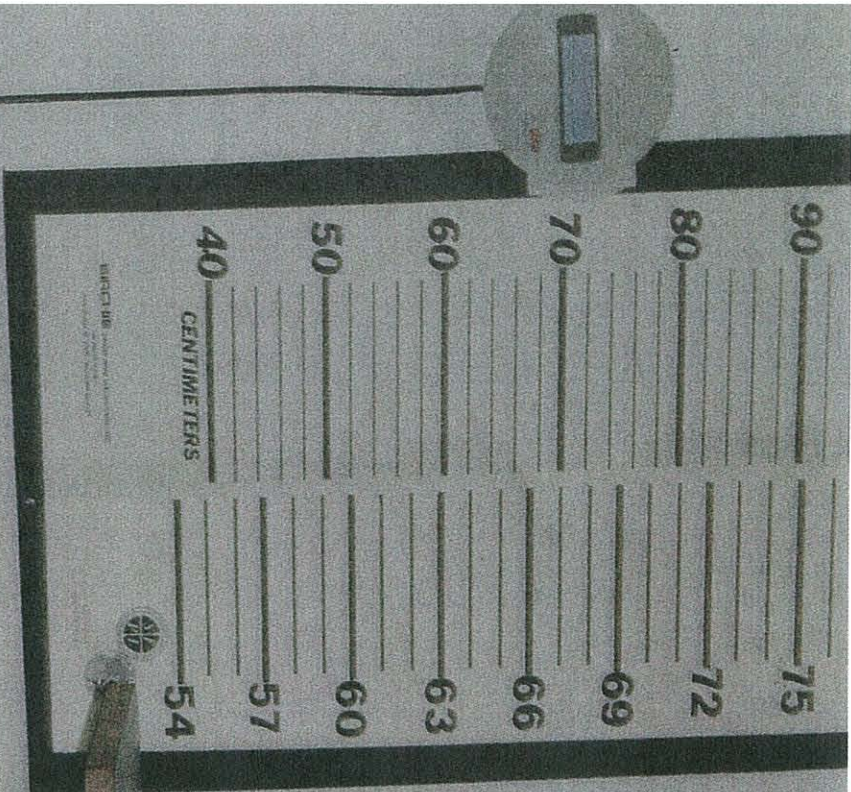

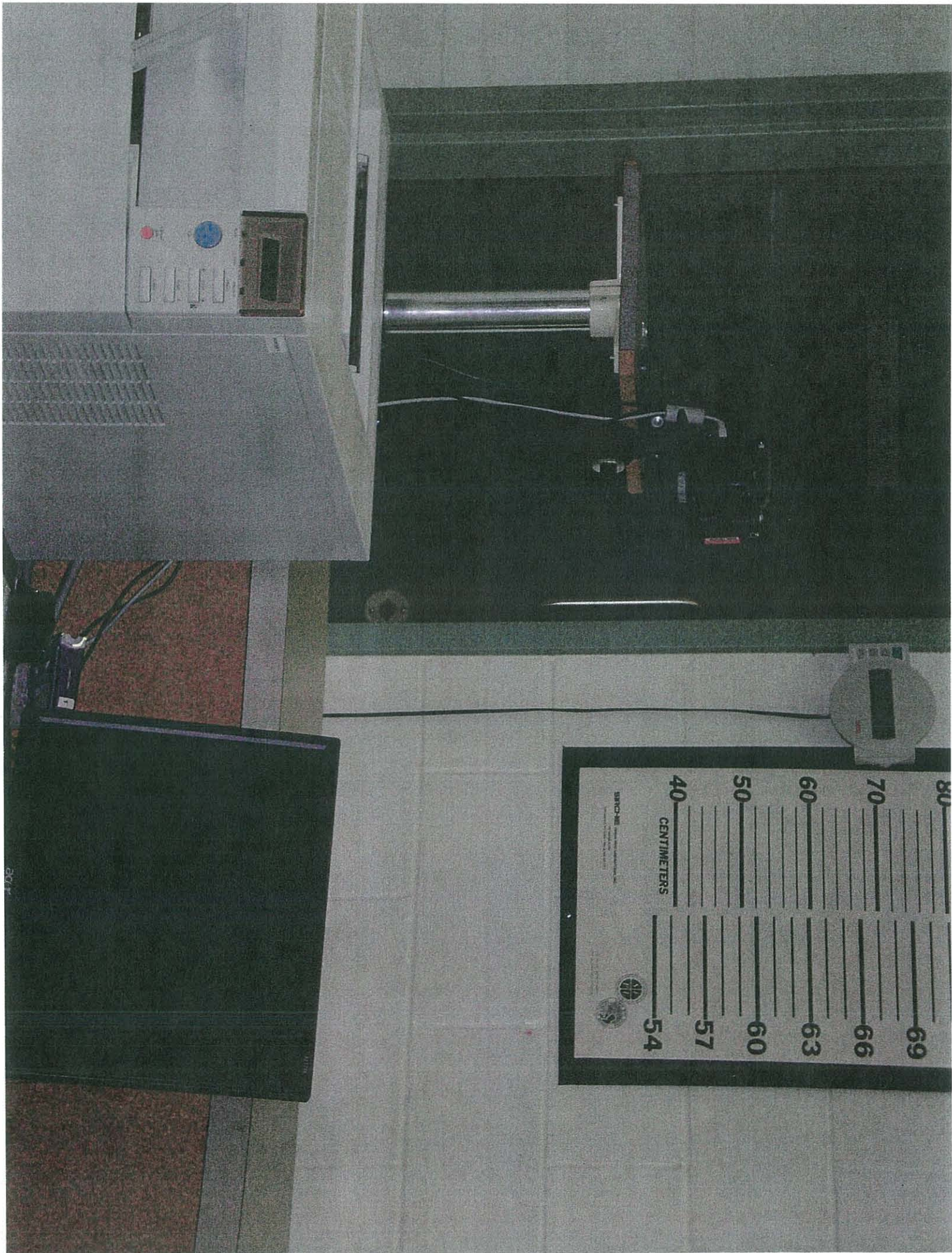







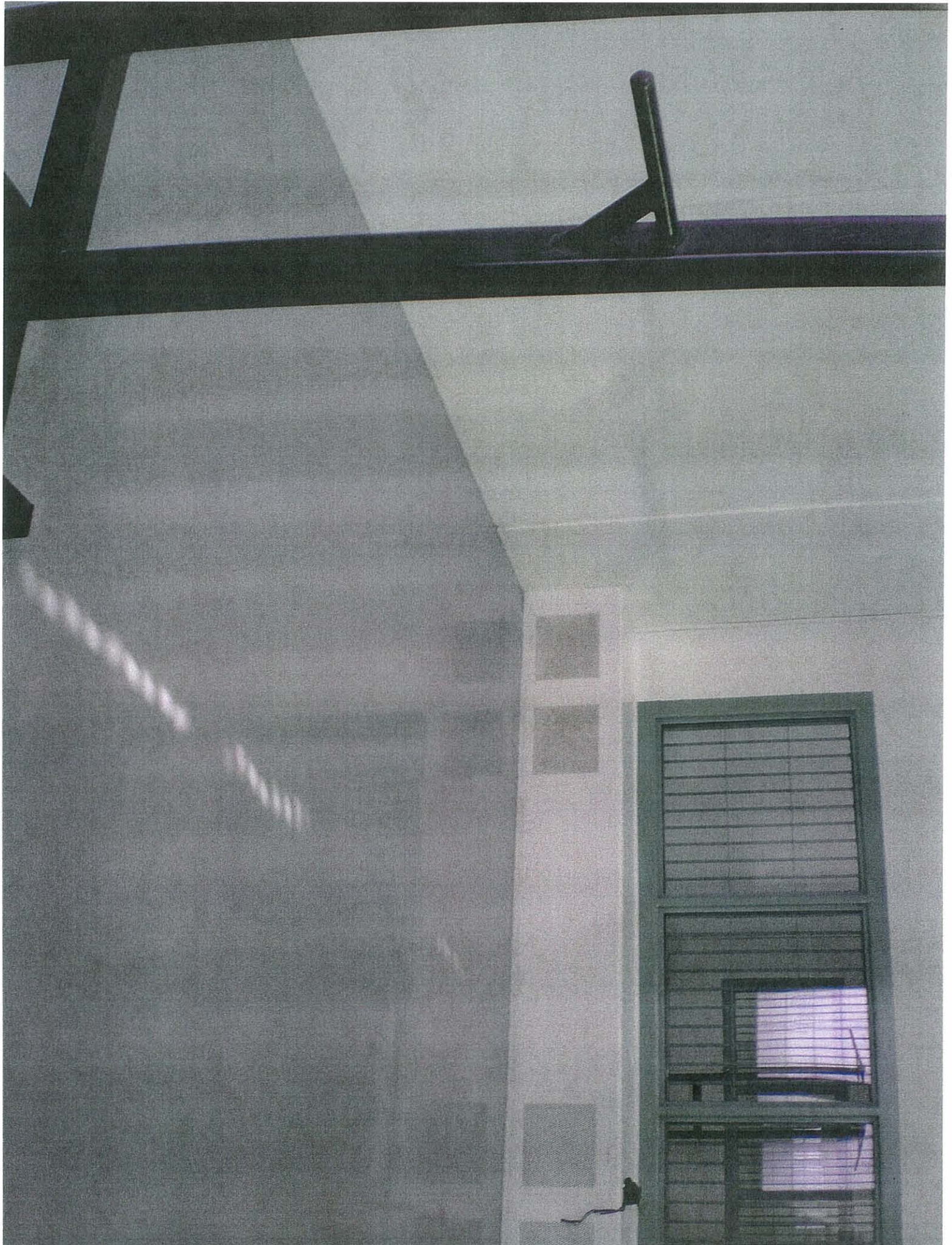



REC 1-B







05/06

OUT

IN





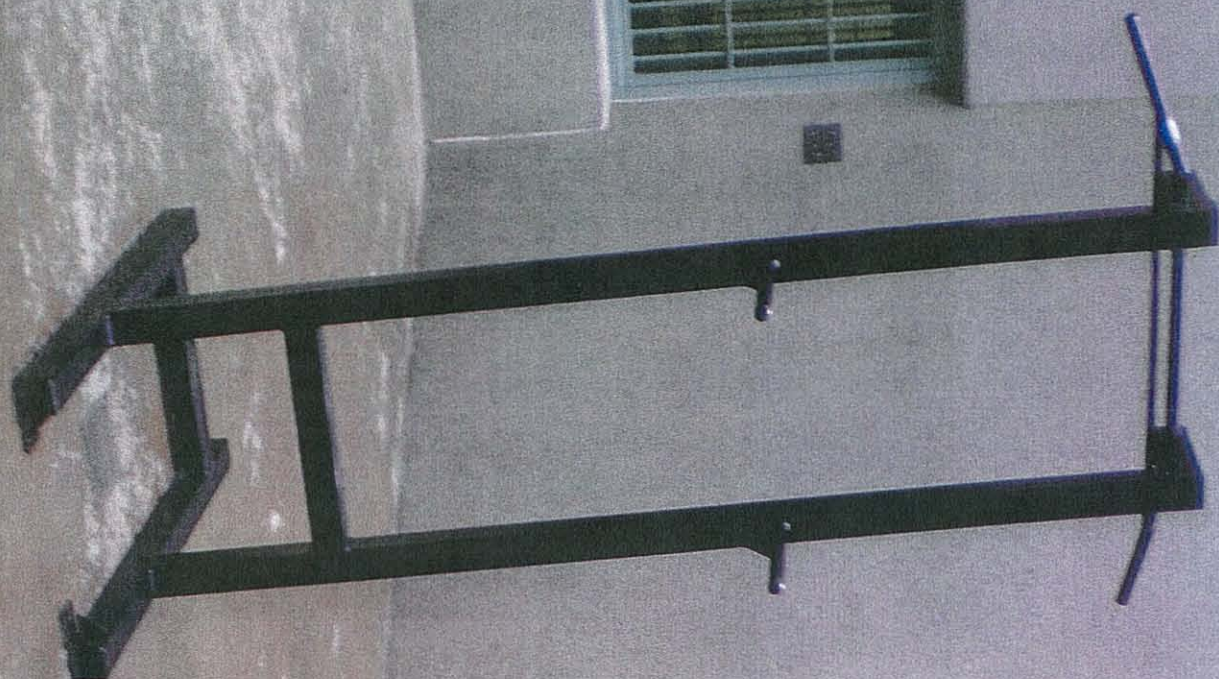



05/06

01/00

OUT

IN

